Willkommen

Music by JOHN KANDE
Lyrics by FRED EE

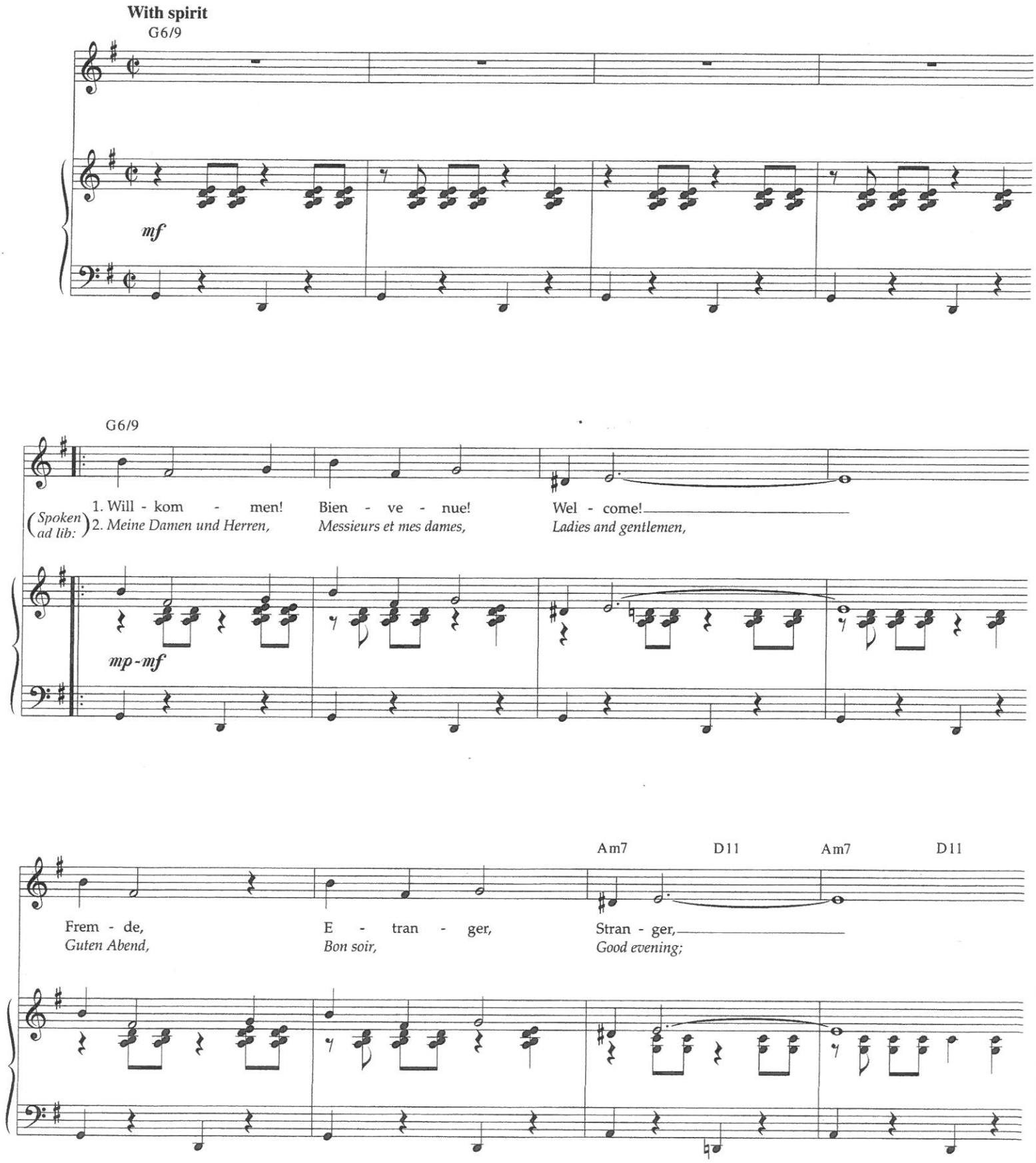

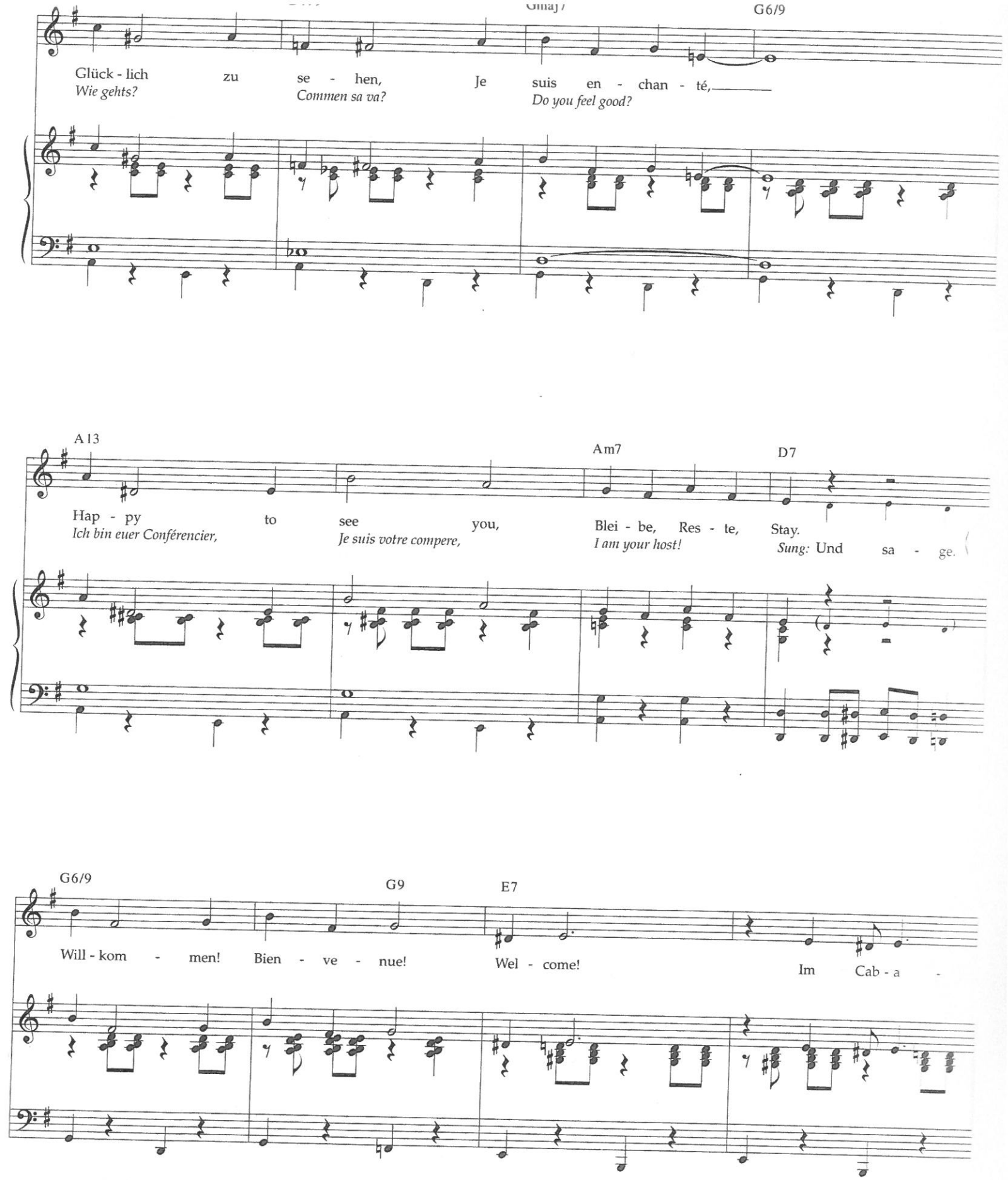
Gmaj7
G6/9
Glück - lich zu se - hen, Je suis en - chan - té,
Wie gehts? Commen sa va? Do you feel good?
A13
Am7
D7
Hap - py to see you, Blei - be, Res - te, Stay.
Ich bin euer Conférencier, Je suis votre compere, I am your host! Sung: Und sa - ge.
G6/9
G9
E7
Will - kom - men! Bien - ve - nue! Wel - come! Im Cab - a -

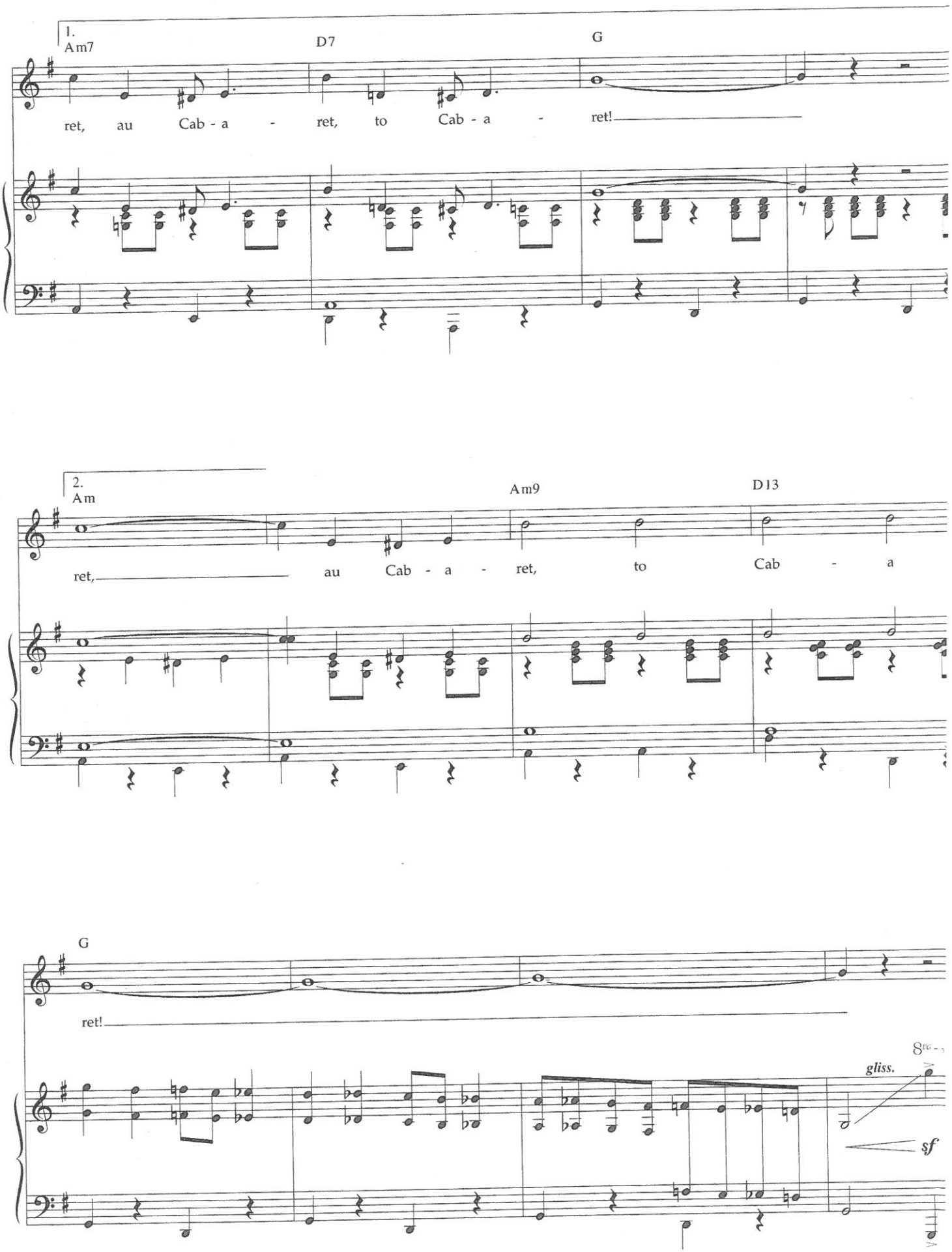
1.
Am7
D7
G
ret, au Cab - a - ret, to Cab - a - ret!
2.
Am
Am9
D13
ret, au Cab - a - ret, to Cab - a
G
ret!
gliss.
sf